

# PLAT OF SURVEY

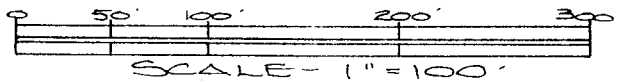

- Corner location from County Surveyor's ties
- ⊙ Found 1 1/4" Iron Pipe
- ✕ Found 1" Iron Pipe
- Found 3/4" Iron Pipe
- ✕ Found 5/8" Iron Pipe
- Found 3/4" Iron Rod
- ⊙ Set 1"x24" Iron Pipe over Found 1 1/4" Iron Pipe
- Set 1"x24" Iron Pipe

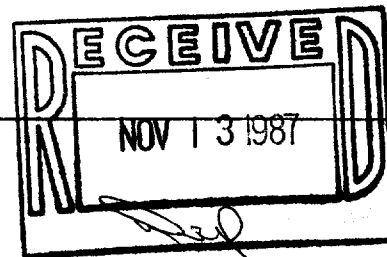
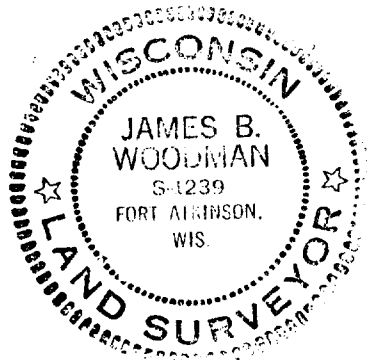
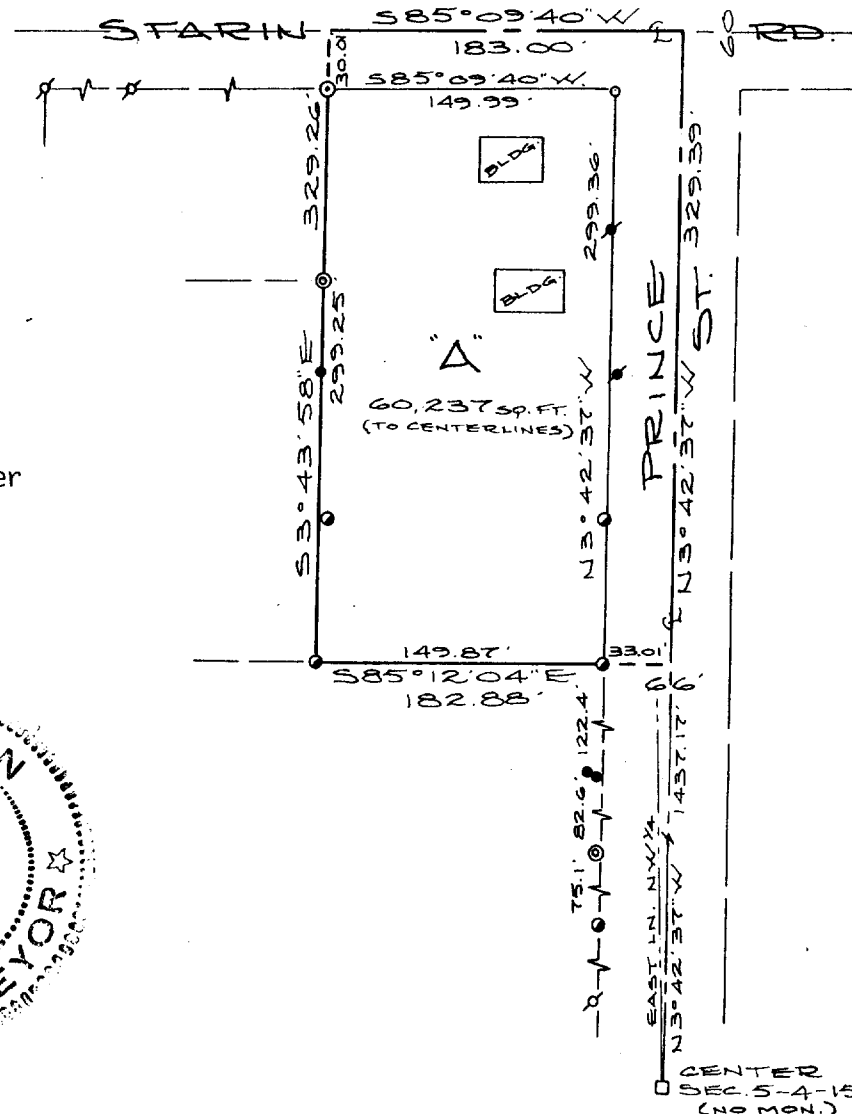

## DESCRIPTION

Part of the NW 1/4 and NE 1/4 of Section 5, T4N, R15E, City of Whitewater, Walworth County, Wisconsin, to-wit:

Commencing at the center of said Section 5; thence N03°42'37"W, along the centerline of Prince Street, 1437.17 feet to the point of beginning; thence continue N03°42'37"W, along said centerline, 329.39 feet to the centerline of Starin Road; thence S85°09'40"W, along said centerline, 183.00 feet; thence S03°43'58"E, 329.26 feet to a 3/4" iron pipe; thence S85°12'04"E, 182.88 feet to the point of beginning, containing 60,237 square feet and subject to road right of ways across the easterly 33 feet and the northerly 30 feet as shown.

## CERTIFICATION

I hereby certify that the property described above has been surveyed under my responsible direction and supervision and that this map is a correct representation of the lot lines and dimensions and the principle lines of the permanent structures thereon.

Date 10-9-87

*James B. Woodman*  
James B. Woodman  
Registered Land Surveyor, S-1239

Prepared for: Dave Kachel  
DLK Enterprises  
127 N. Harmony Lane  
Whitewater, WI 53190